

NEW!

WHITE CAP

HIP & RIDGE SHINGLES



E-Z FOLD SHINGLE
for quick and easy
layered application



**NO KNIFE
REQUIRED:**
pre-scored shingles
with easy-to-tear tabs



**CHOOSE FROM
1-, 2- OR 3-LAYER**
application for a look
as unique as you are.



**AVAILABLE IN
14 COLOURS**
to match our popular
laminated shingles

They say you can't please everyone, but we beg to differ. Our new **WHITE CAP hip & ridge shingles** will delight homeowners with their colour palette designed to match our existing laminated shingles and their choice of 1-, 2-, or 3-layer application. Roofing professionals will be just as thrilled with **WHITE CAP's pre-scored E-Z FOLD design** allowing for a no-knife quick and flawless installation.



BUILDING PRODUCTS OF CANADA CORP.

SINCE 1905

bpcan.com



WHITE CAP

HIP & RIDGE SHINGLES

COLOURS

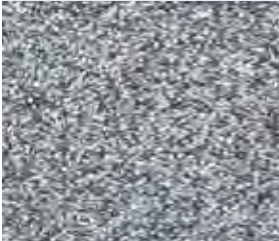

SILVER GREY



WEATHERED ROCK

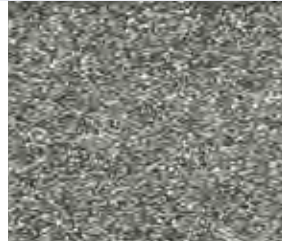

ANTIQUE WOOD



AUTUMN BROWN

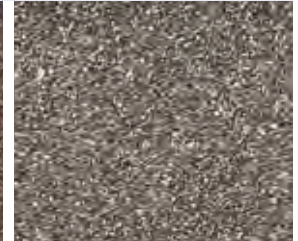

BEACHWOOD

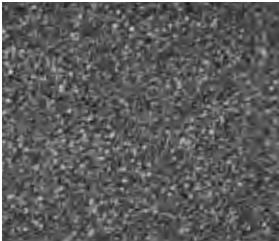

BROWN STONE



STONE WOOD



SUNSET CEDAR

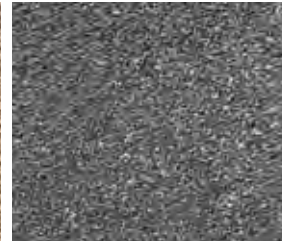

TWILIGHT GREY



SLATE BLACK



SHADOW BLACK



BOREAL GREEN



MAGENTA RED



SEYCHELLES BLUE

NOTE: Due to limitations of the printing process, actual shingle colours and granule blends could be different from those pictured. It is recommended that you view a full size shingle before making a final colour selection. We reserve the right to change colours at any time.

SPECIFICATIONS

DIMENSIONS (APPROX.)	EXPOSURE	SHINGLES / BUNDLE	COVERAGE / BUNDLE	SPECIFICATION COMPLIANCE	WARRANTY PERIOD (YEARS)	WIND PROTECTION*
1 000 mm x 336 mm (39 3/8" x 13 1/4")	143 mm (5 5/8")	21	1-layer application: 29.6 lin. ft. (9 lin. m.) 2-layer application: 14.8 lin. ft. (4.5 lin. m.) 3-layer application: 9.8 lin. ft. (3 lin. m.)	CSA A123.5 ASTM D3462 ASTM D3161, Class A, D and F Meets Class A requirements for roof coverings fire test in accordance with ASTM E108, UL790 and CAN/ULC S107	Same as shingles installed	

* Please refer to detailed warranty documents and application instructions for complete information.

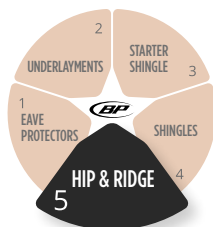

Get a **WEATHER-TITE® ROOFING SYSTEM** and get an **ENHANCED LIFETIME WARRANTY*** for FREE:

- 100% Labour and Material Coverage **20 Years**
- High Wind Warranty up to **220 km/h**
- 100% Free Transfer **20 Years**
- Available at **No Extra Cost**

* Conditions apply. See bpcan.com/warranties for details.

bpcan.com